

Feb 12 09 09:00a

P. 2

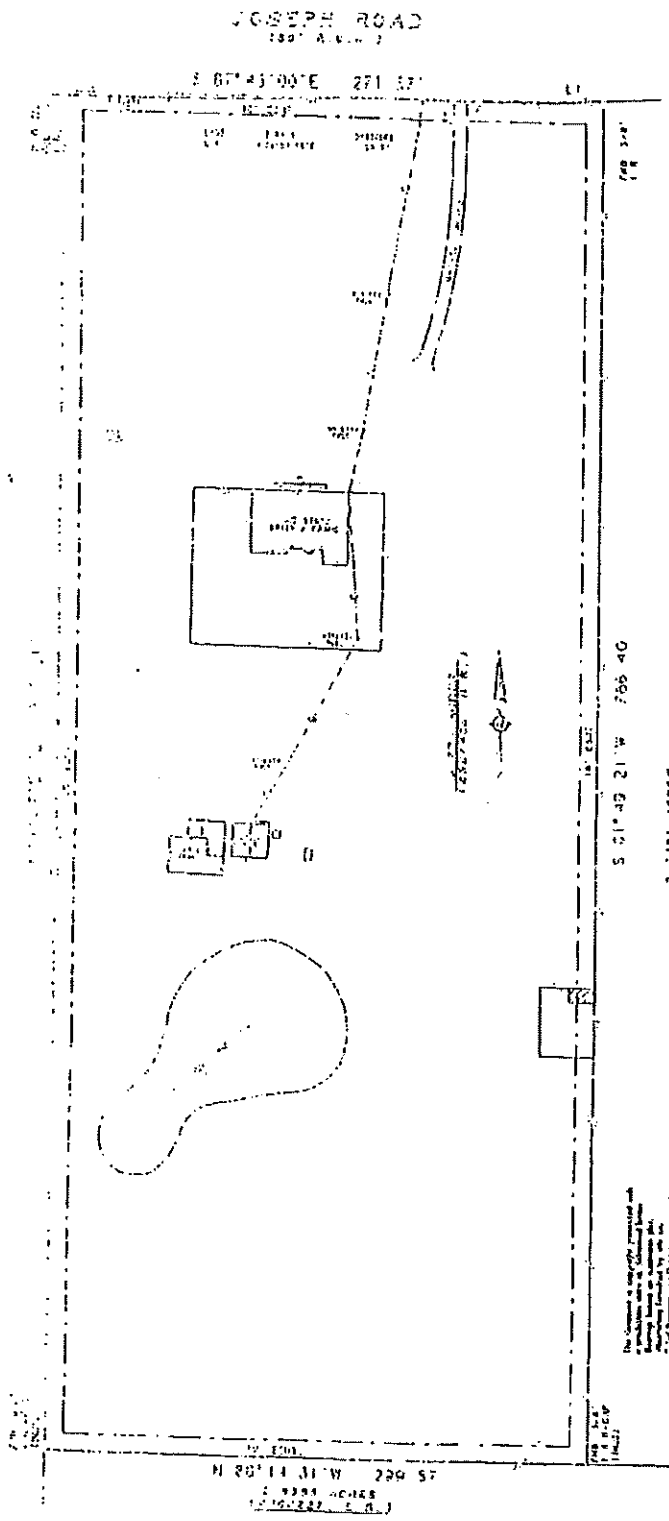

TO: STEVEN T. HILL, 6347 N. JEFFERSON

The enclosed plat shows a plat of land in the County of St. Louis, State of Missouri, which is being surveyed and platted for the purpose of subdividing the same into lots for the purpose of sale. The plat is subject to the provisions of the Act of the General Assembly of the State of Missouri, passed at the session of 1892, and amended by the Acts of the General Assembly of the State of Missouri, passed at the sessions of 1901, 1902, 1903, 1904, 1905, 1906, 1907, 1908, 1909, 1910, 1911, 1912, 1913, 1914, 1915, 1916, 1917, 1918, 1919, 1920, 1921, 1922, 1923, 1924, 1925, 1926, 1927, 1928, 1929, 1930, 1931, 1932, 1933, 1934, 1935, 1936, 1937, 1938, 1939, 1940, 1941, 1942, 1943, 1944, 1945, 1946, 1947, 1948, 1949, 1950, 1951, 1952, 1953, 1954, 1955, 1956, 1957, 1958, 1959, 1960, 1961, 1962, 1963, 1964, 1965, 1966, 1967, 1968, 1969, 1970, 1971, 1972, 1973, 1974, 1975, 1976, 1977, 1978, 1979, 1980, 1981, 1982, 1983, 1984, 1985, 1986, 1987, 1988, 1989, 1990, 1991, 1992, 1993, 1994, 1995, 1996, 1997, 1998, 1999, 2000, 2001, 2002, 2003, 2004, 2005, 2006, 2007, 2008, 2009.

ROBERT L. LOPFERT, Surveyor, No. 15789, State of Missouri.

NO.	DESCRIPTION	DATE	BY
1	PLAT	12/15/08	RL
2	...	...	...
3	...	...	...
4	...	...	...
5	...	...	...
6	...	...	...
7	...	...	...
8	...	...	...
9	...	...	...
10	...	...	...

The Commission of Surveyors of Missouri has approved this plat for filing in the office of the Recorder of Deeds for the County of St. Louis, Missouri, and the same is hereby certified to be correct and true to the original survey and to the facts as shown on the same.

ROBERT L. LOPFERT, Surveyor, No. 15789, State of Missouri.

*Handwritten signature: James D. Bowerman*

**Robert A. LaPlant Surveyors, Inc.**

17150 Butte Creek, #220

Houston, Texas 77090

(281) 440-8890

Fax (281) 440-8510

A tract of land containing 5.275 acres in the L. S. Jones Survey, A-210, Waller County, Texas, being the same lands described in deed recorded in Volume 292, Page 423 of the Deed Records of Waller County, said 5.275 acres being more particularly described by metes and bounds as follows:

BEGINNING at a 5/8" iron rod (found) at the intersection of the south right-of-way line of Joseph Road (80 feet in width) with the east right-of-way line of Holub Road, a right-of-way and easement described in deed recorded in Volume 263, Page 423 of the Deed Records of Waller County;

THENCE S 87 deg 45 min 00 sec E along the south line of Joseph Road, a distance of 271.37 feet to an angle point;

THENCE N 89 deg 54 min 55 sec E along the south line of Joseph Road, a distance of 28.54 feet to a 5/8" iron rod (found) for a corner, said point being the northwest corner of a tract containing 5.3381 acres described in deed recorded in Volume 342, Page 259 of the Deed records of Waller County;

THENCE S 01 deg 49 min 21 sec W along the west line of the said 5.3381 acre tract, a distance of 766.40 feet to a 5/8" iron rod w/cap (found) for a corner, said point being in the north line of a tract containing 5.9395 acres described in deed recorded in Volume 440, Page 227 of the Deed Records of Waller County;

THENCE N 88 deg 14 min 31 sec W along the north line of the said 5.9395 acre tract, a distance of 299.57 feet to a 5/8" iron rod w/cat (found) for the northwest corner of the said 5.9395 acre tract and the southwest corner of the herein described tract, and being in the east line of Holub Road;

THENCE N 01 deg 47 min 57 sec E along the east line of Holub Road, a distance of 767.81 feet to the Point of Beginning and containing 5.275 acres of land.

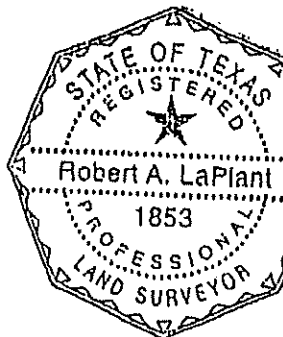

A handwritten signature in black ink, appearing to read "Robert A. LaPlant", is written over the right side of the professional seal.