

SAM ESTES

FNC

A BOUNDARY SURVEY
 OF 31.418-ACRES
 OUT OF THE
 WILLIAM WHITESIDE SURVEY
 ABSTRACT NO. 61
 RECORDED IN VOL. 229, PAGE 493
 WALLER COUNTY DEED RECORDS
 WALLER COUNTY, TEXAS
 DECEMBER 09, 1994
 G. F. NO. 3660
 JOB NO. 14-613

29.002 AC.
 0.898 AC IN F.M. 1346
 1.718 AC IN JINGLES ROAD
 31.418-AC TOTAL



SCALE 1" = 100'

• TELEPHONE JUNCT. BOX

BLANKET RIGHT-OF-WAY EASEMENT
 TO HUMBLE PIPE LINE COMPANY
 V. 51, P. 490 W.C.D.R.
 BLANKET RIGHT-OF-WAY EASEMENT
 FOR ELECTRIC TRANSMISSION
 V. 158, P. 470 W.C.D.R.
 RIGHT-OF-WAY EASEMENT FOR
 JINGLES ROAD V. 258, P. 127
 W.C.D.R.

The above tract of land is not located in the 100-year flood as
 to the National Flood Insurance Program, Community-Panel No.
 480640 80708 ZONE C 12-18-96
 The surveyor makes no guarantee as to whether or not the
 property will or will not flood.

ALL BEARINGS AS TO
 PLAT, DEED, OR
 ASSUMED.
 ALL ABSTRACTING
 BY TITLE COMPANY
 THIS SURVEY CERTIFIED
 FOR THIS TRANSACTION
 ONLY.
 GRAPHIC PLOTTING
 ONLY AS TO FLOOD
 DETERMINATION
 SUBJECT TO ANY AND ALL
 RECORDED AND UNRECORDED
 EASEMENTS

32.256
 31.418
 .838

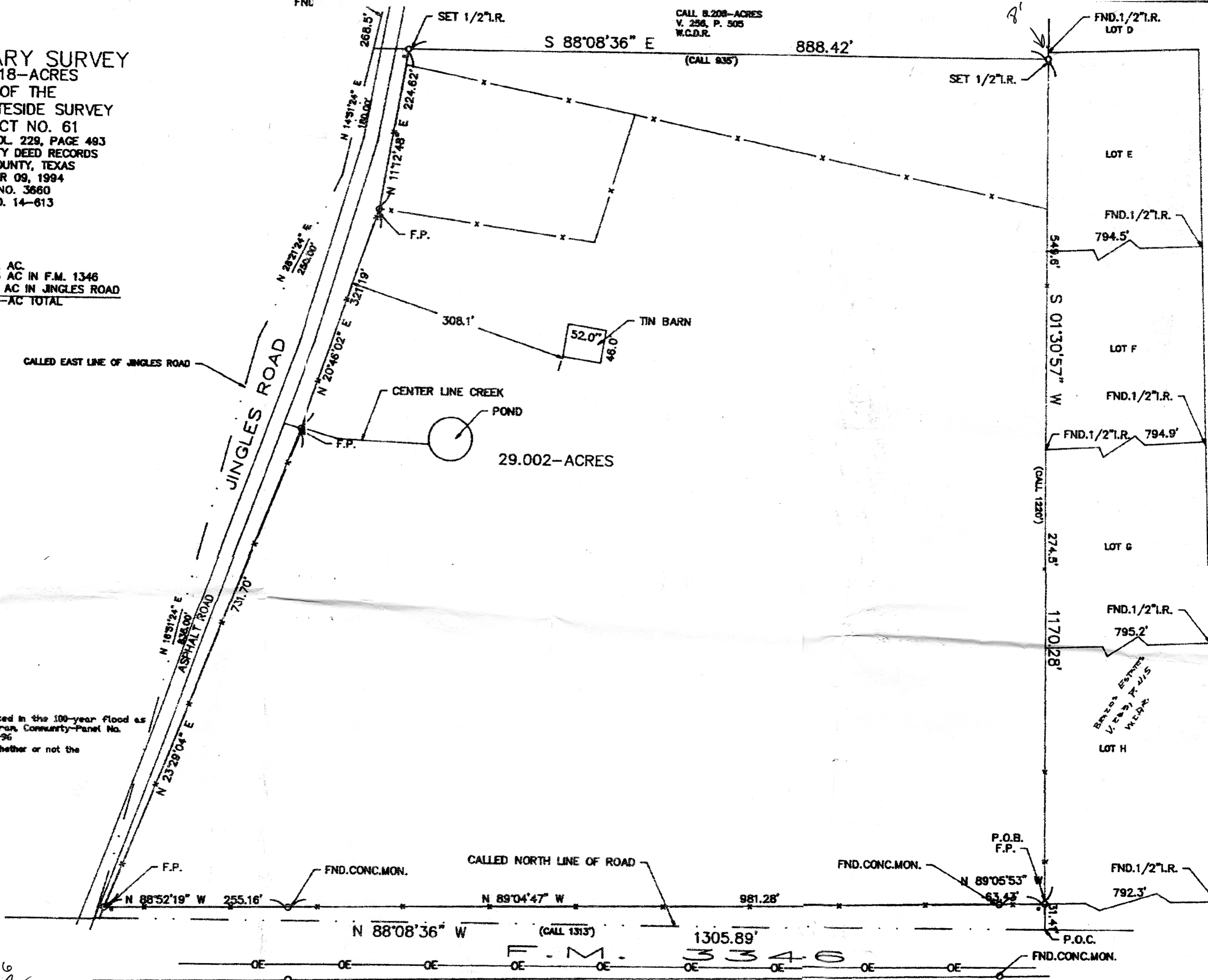

TO OMIBANK N.A.
 I hereby certify that the above is a
 representation of an actual survey made
 on the ground under my supervision. CAT. 1-A COND.III

METES AND BOUNDS ATTACHED

U. S. SURVEYING COMPANY
 HARRIS COUNTY, TEXAS
 (713)445-9216 FAX: (713)445-5332

BRAZOS ESTATES DRIVE

34 14:55 U.S. SURVEYING + 4099319181

NO. 511 003