

WALLER COUNTY LAND COMPANY

Established 1985

Waller Office: 936.372.9181
Hempstead Office: 979.826.4133

24024 Spring Dr. - List Price: \$355,000

Property Type: Residential

[VIEW ON MAP](#)

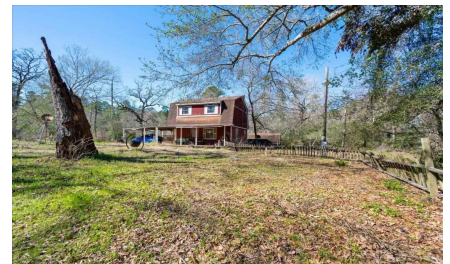

Description:

Escape to this rustic red cabin nestled on a serene 3.73-acre lot (2 lots, see plat), offering the perfect blend of privacy and potential. Located on a quiet road with no back neighbors, this property is a hidden gem awaiting your personal touch. Cabin has 2 bedrooms & half bath downstairs while the Kitchen, living room, full bath & bonus room are upstairs. The home features rough cedar trim and banisters, adding to its authentic cabin feel. Enjoy tranquil views of your very own pond, perfect for nature lovers. This property is being sold as-is, providing a unique opportunity to customize and create your dream home. Refrigerator stays.



Acres: 4

List Price: \$355,000

City: Hockley

County: Montgomery

State: Texas

Zip: 77447



Sharon Lejeune



sharon.dornak@yahoo.com

832-293-3595

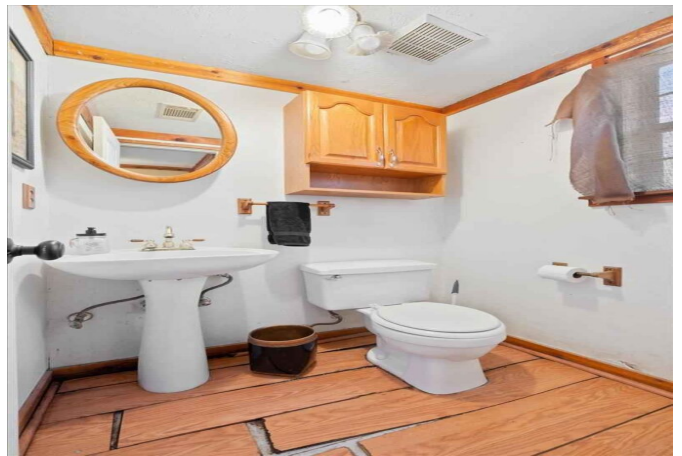





[Texas Real Estate Commission Information About Brokerage Service »](#) | [Texas Real Estate Commission Consumer Protection Notice »](#)

Copyright © 2024 Waller County Land Company. All rights reserved.